

EXPRESSION OF INTEREST

REEF WATER QUALITY - BURNETT GRAZING PROJECT

The Reef Water Quality – Burnett Grazing Project is offering graziers located within the Burnett priority area the opportunity to undertake Property Management Planning as well as access to one-on-one training and on-property cash incentives* to help improve groundcover and grazing management practices.

If you answer **YES** to **ALL** the following questions you may be eligible to participate in the Reef Water Quality—Burnett Grazing Project.

- ✓ Is your property located in the Burnett Priority Area? *The priority area is in the Burnett River catchment, downstream of Paradise Dam—see map.*
- ✓ Are you concerned about poor ground cover, bare patches or erosion areas on parts of your property?
- ✓ Would you like to develop a Property Management Plan (PMP) with assistance from an extension officer?

*Funding is available to graziers within the priority area who have developed a PMP as part of this project to undertake on-ground projects** to improve groundcover to reduce off-farm sediment losses. Conditions apply including maximum grant value of \$15,000/applicant with minimum of 50% applicant contribution expected.

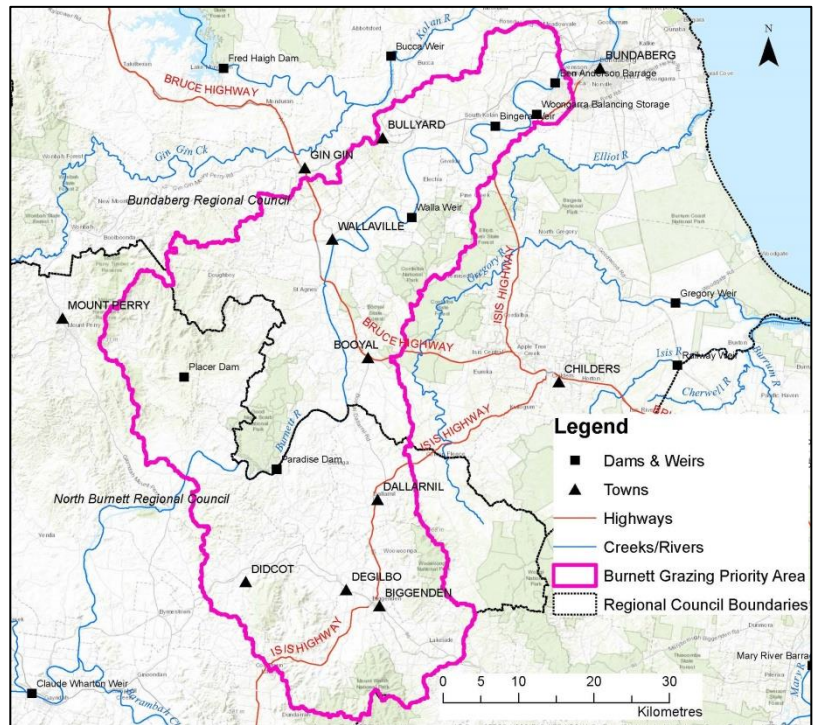

If you are interested in being considered for the development of a Property Management Plan (PMP) for your property and applying for cash incentives to undertake a project to improve groundcover and enhance grazing management practices, please provide the following contact details.

Name: _____

Address: _____

Lot on Plan/s: _____

Phone: _____ Mobile: _____ Email: _____

ABN: _____

Please answer Yes or No, for the following questions:

1. Is your property located within the priority area (refer to map above)? Yes No
2. Do you have areas on your property where you are concerned about poor groundcover or eroded areas? Yes No
3. Would you be willing to develop a PMP with an extension officer? Yes No

**Example of eligible on-ground cash incentive projects include, fencing streambanks for stock management, installation of off-stream watering points, remediation of erosion sites or fencing different landtypes for improved grazing management.

Please complete this form and return to BCCA office by **31 August 2020**

Email: admin@burnettcatchment.org or **Post:** PO Box 8 Monto Q 4630

For further information, please phone the Burnett Catchment Care Association (BCCA): (07) 4166 3898

Funded by
Natural Resources
Investment Program

